Fogli di Diario

LÍRICA

per

mezzo soprano
flauto
pianoforte

(testo di antonio rinaldi)

26960

fogli di diario

LIRICA

per

mezzo soprano

flauto

pianoforte

(testo di antonio rinaldi)

elenco dei simboli adoperati

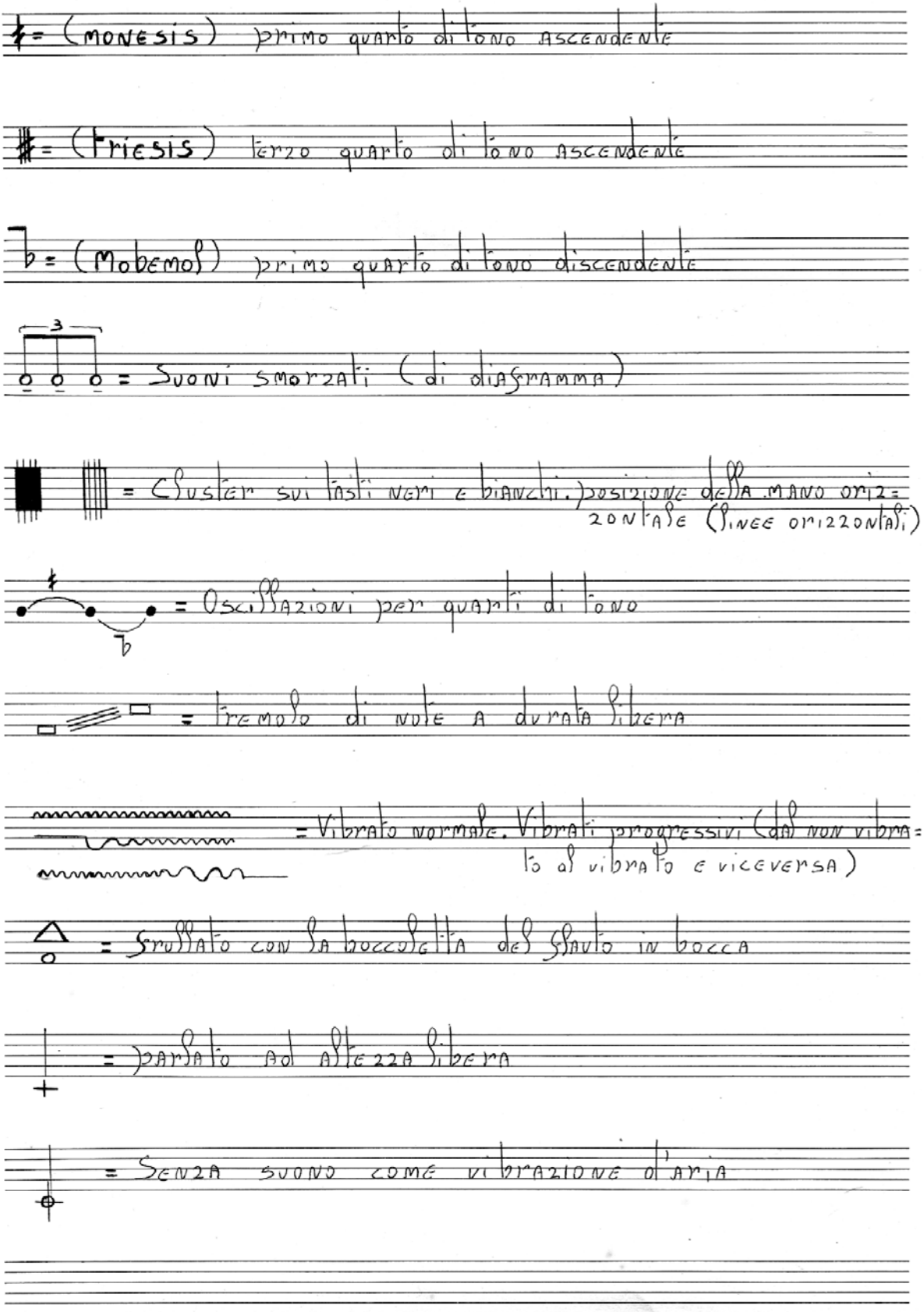

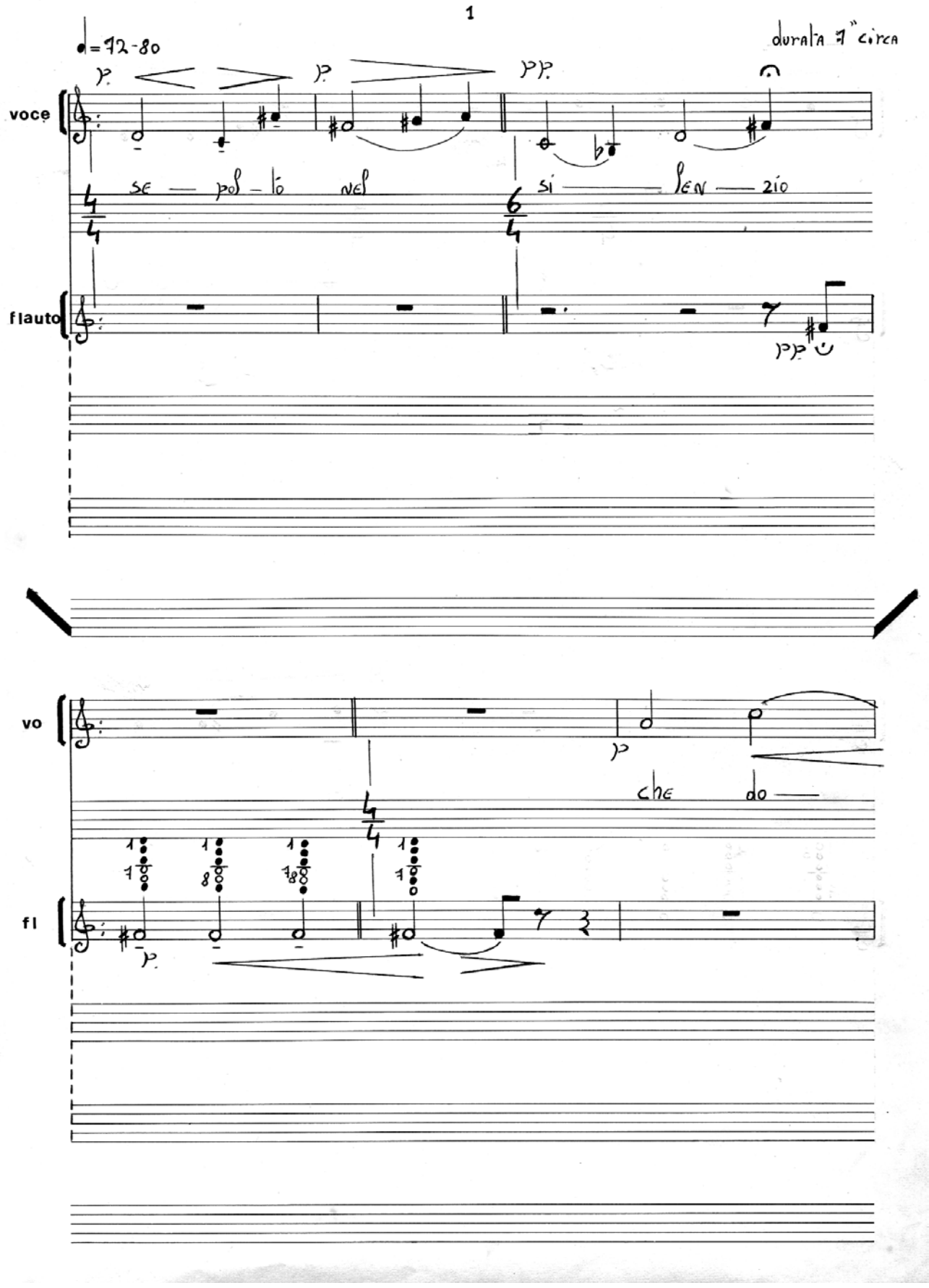
♩=72-80
durata 7" circa
voce
flauto
se — pol — lo nel
si — len — zio
vo
fl
che do

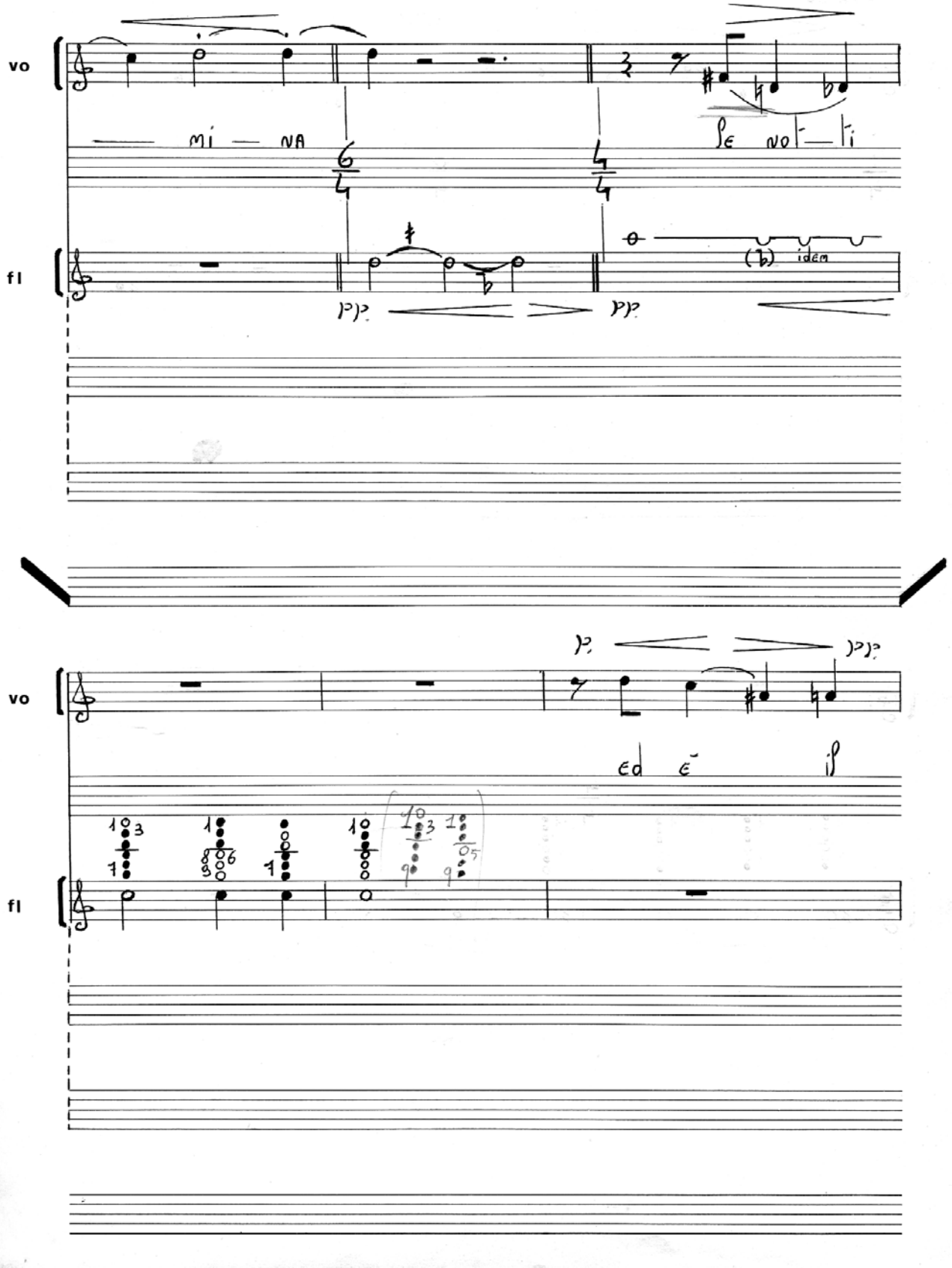
vo
fl
mi — na
se no — ti
(b) idem
ed e' il

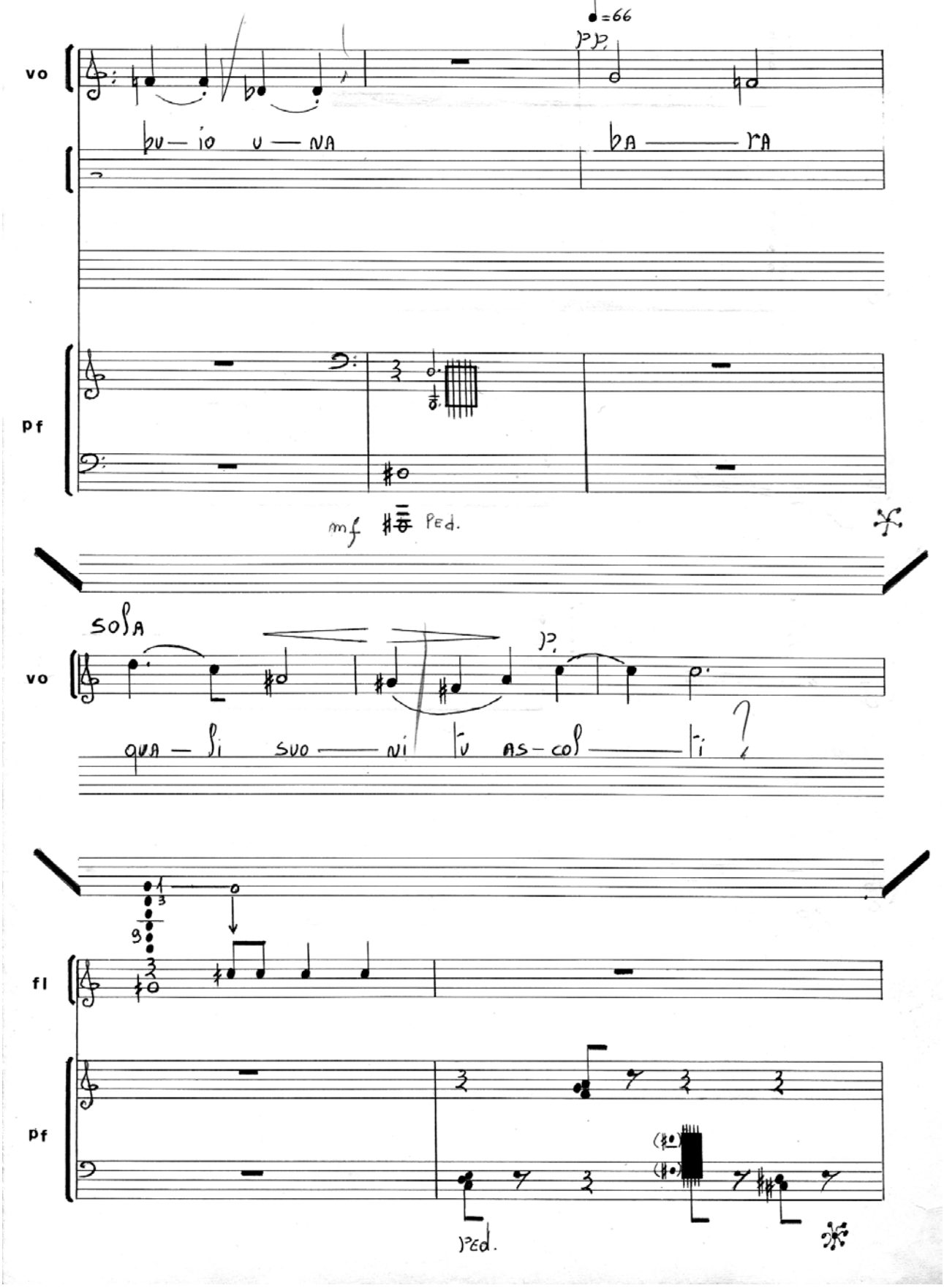
♩=66
vo
pf
bu — io u — na
ba — ra
mf
Ped.
sola
vo
qua — li suo — ni l'u as-col — ti ?
fl
pf
Ped.

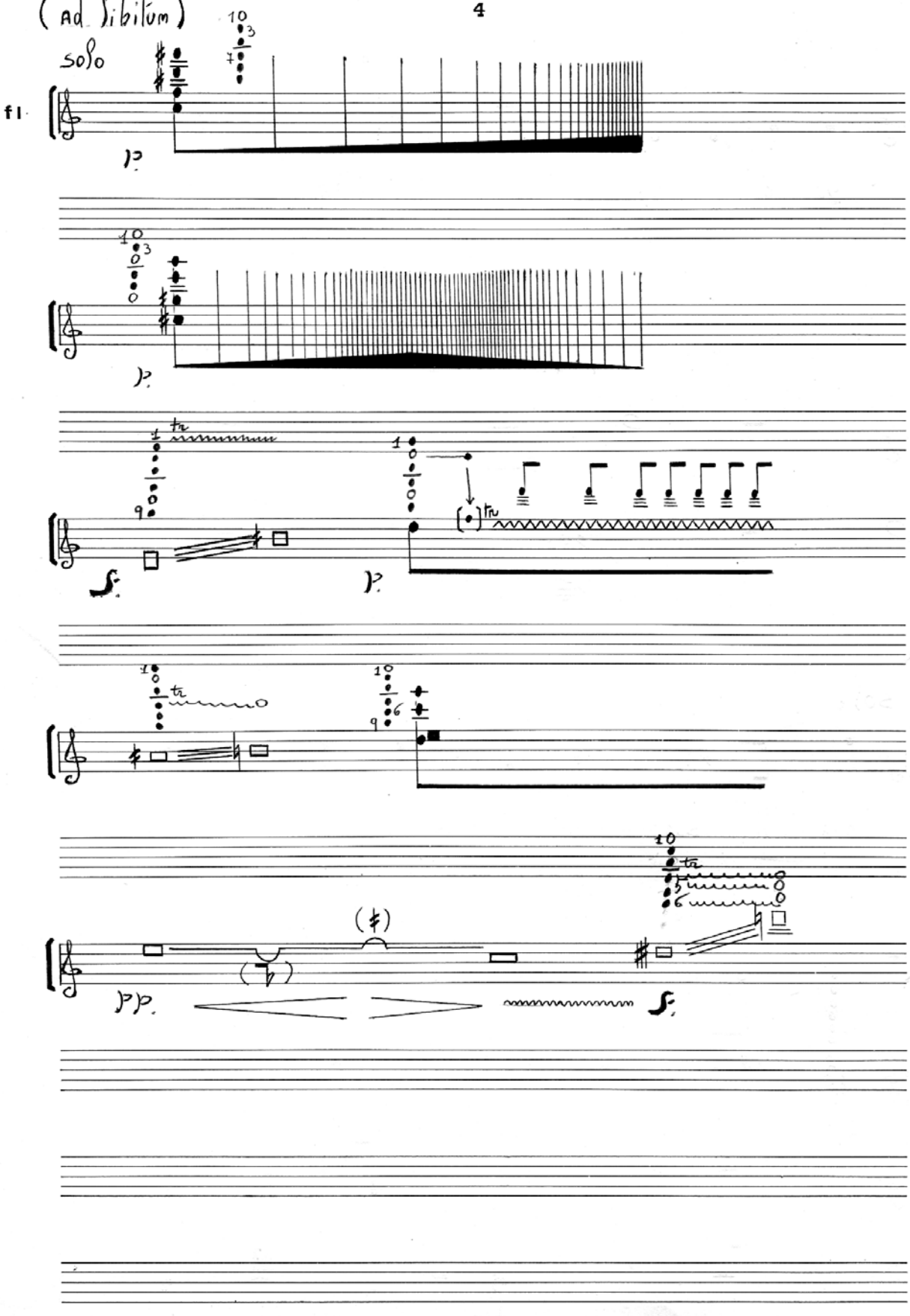
(ad libitum)
solo
fl
tr
tru
(♯)
(♭)

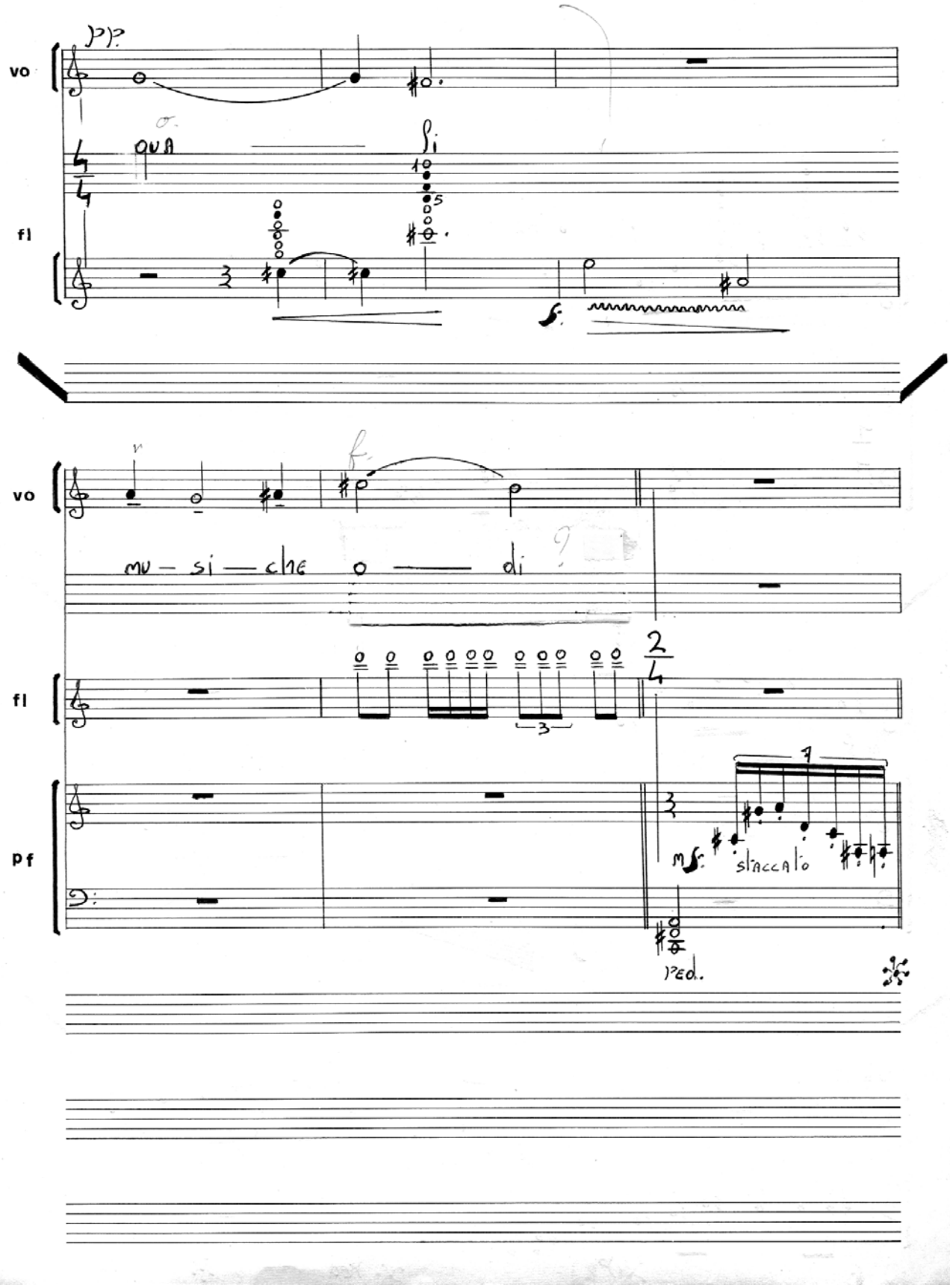
vo
fl
QUA
vo
mu — si — che o — di
fl
pf
staccato
Ped.

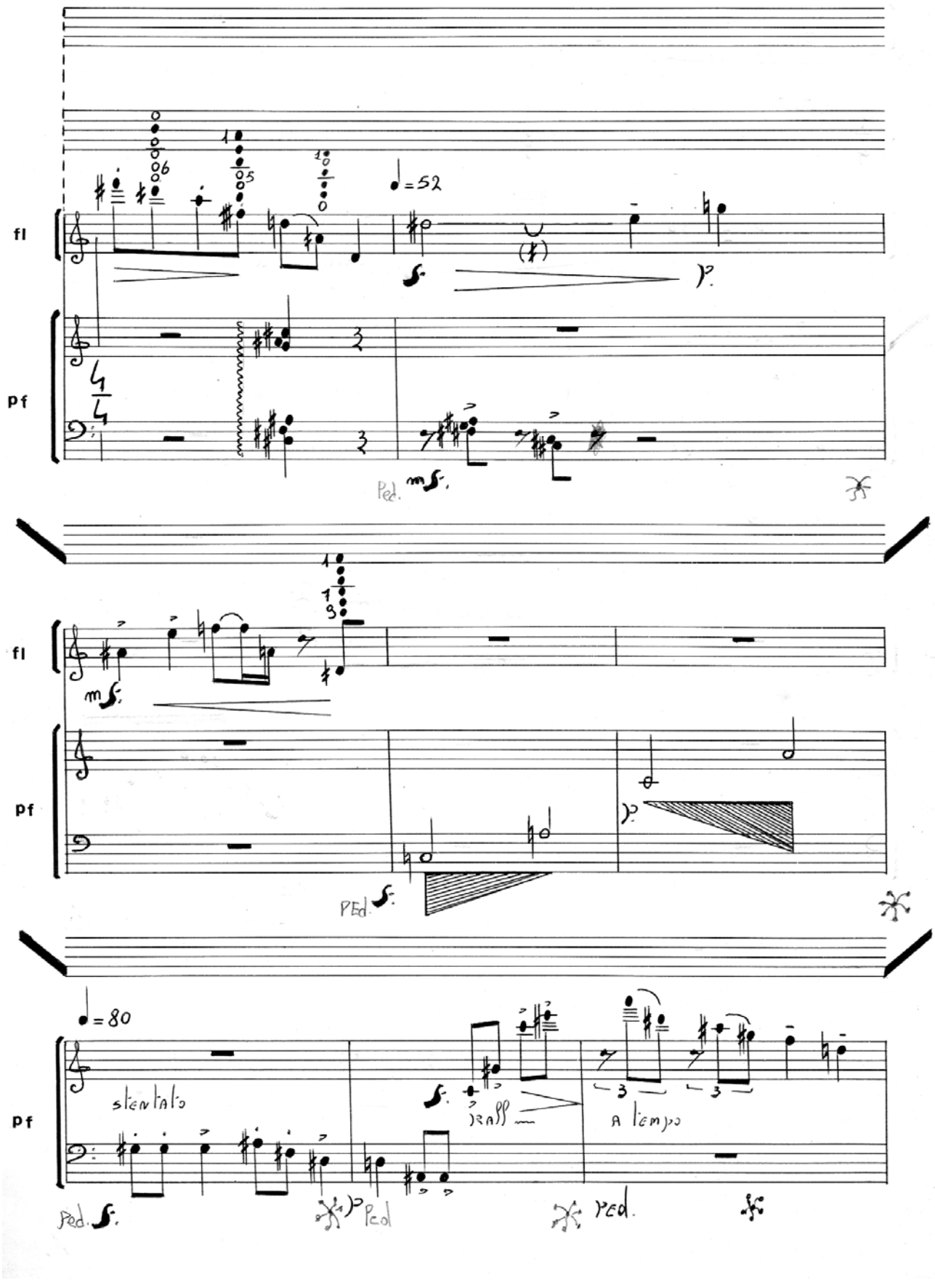
fl
pf
♩=52
Ped.
fl
pf
PEd.
♩=80
stentato
pf
Ped.
Ped
Ped.
A tempo

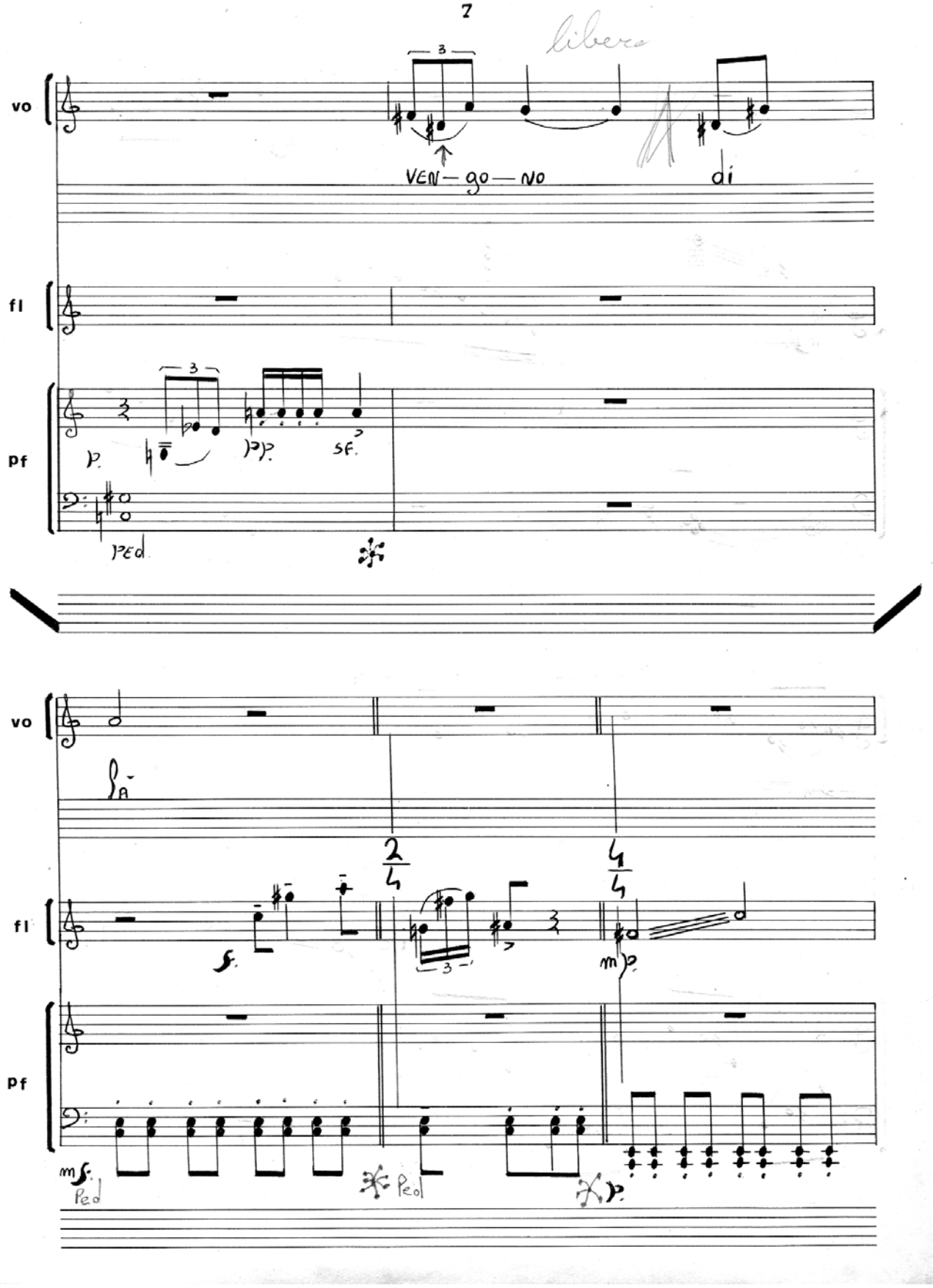
libero
vo
fl
pf
VEN — go — NO
di
p
pp
sf
Ped
2/4
4/4
mp
mf
Ped
Ped
p

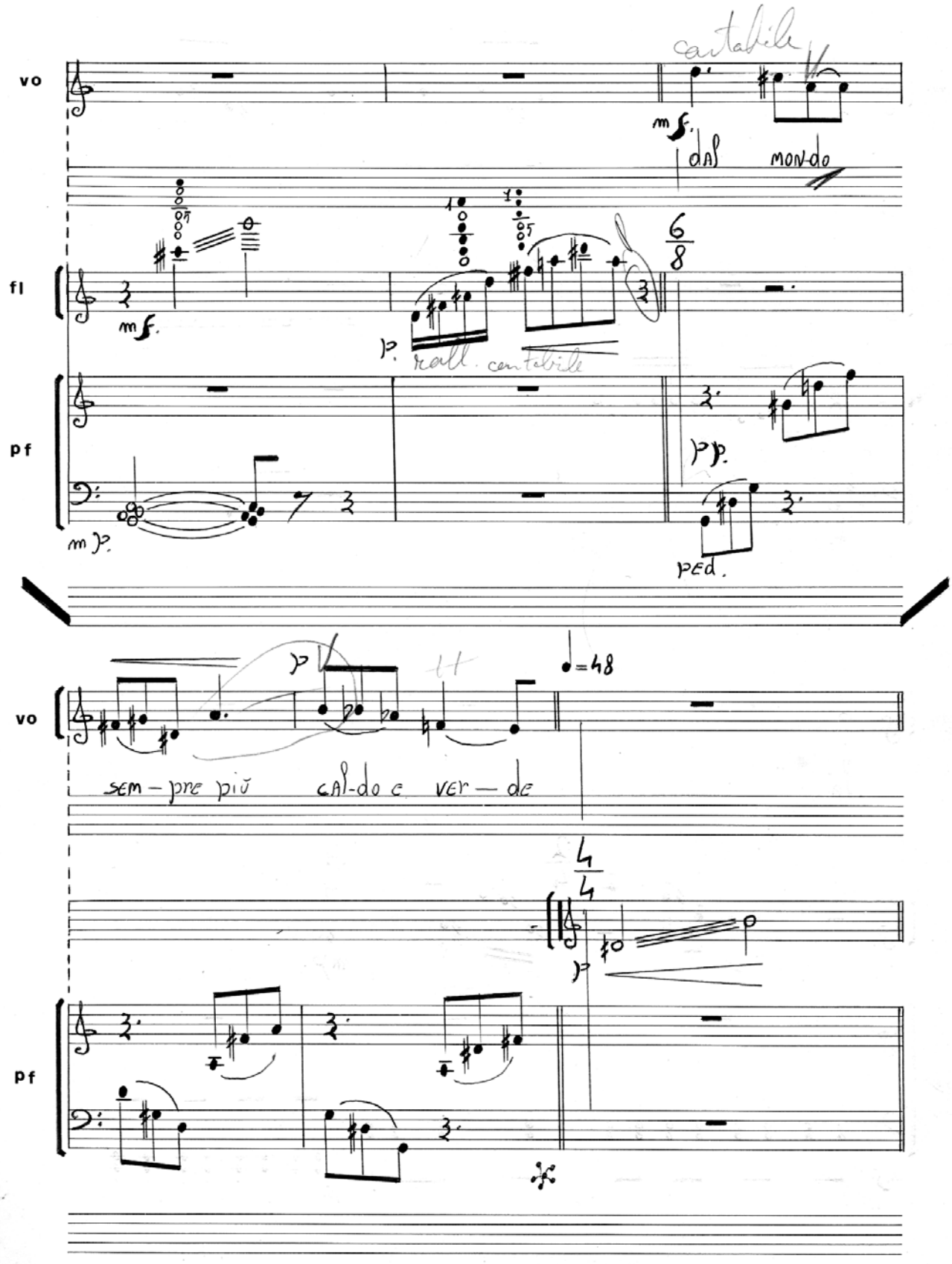
vo
cantabile
mf
dal mon-do
fl
mf
p
6/8
rall. cantabile
pf
mp
pp
ped.
vo
p
sem – pre più cal-do e ver – de
♩=48
4/4
p
pf

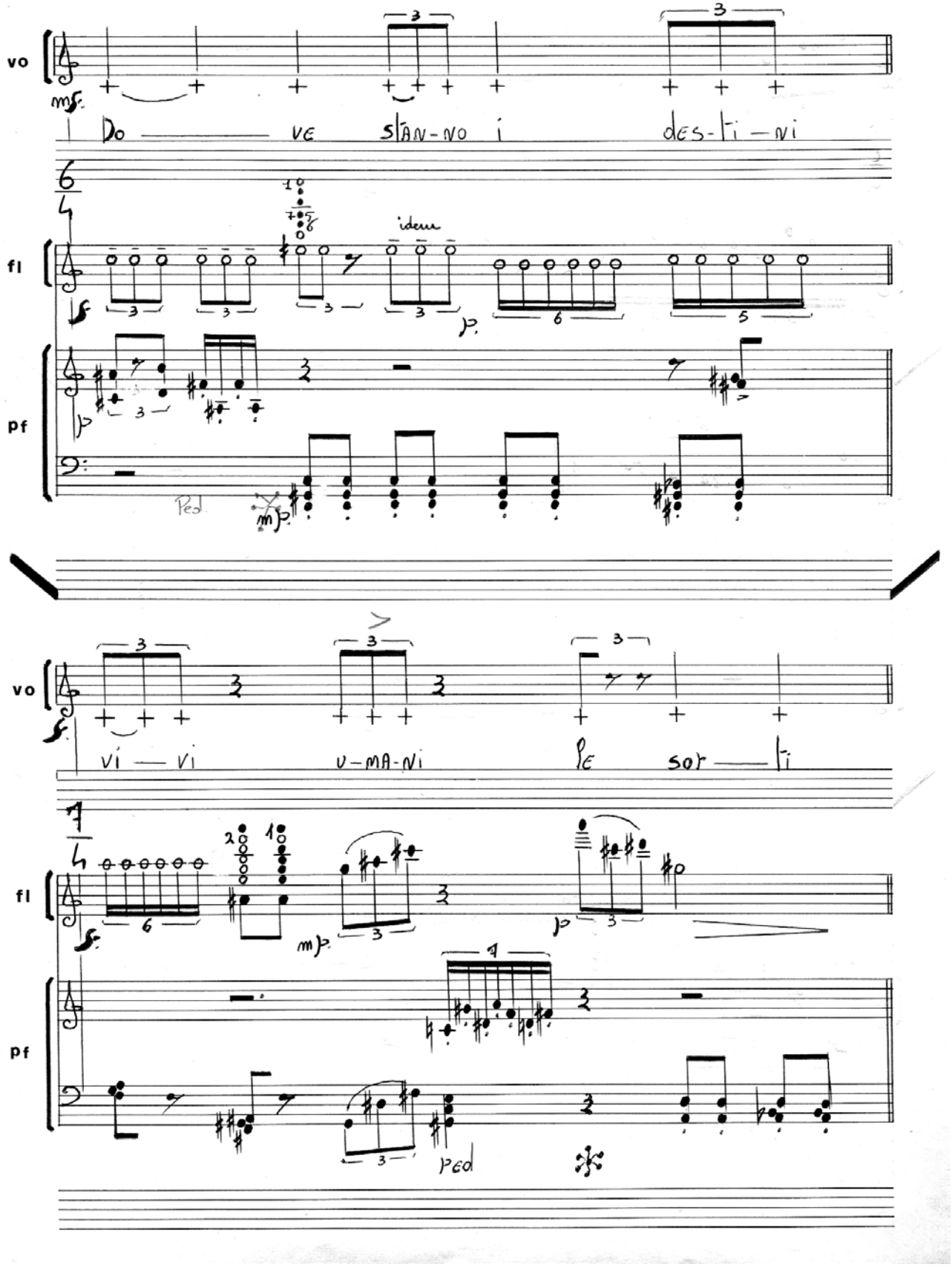
vo
fl
pf
mf
Do ve stan-no i des-ti-ni
idem
Ped
vi vi u-ma-ni le sor-ti
Ped

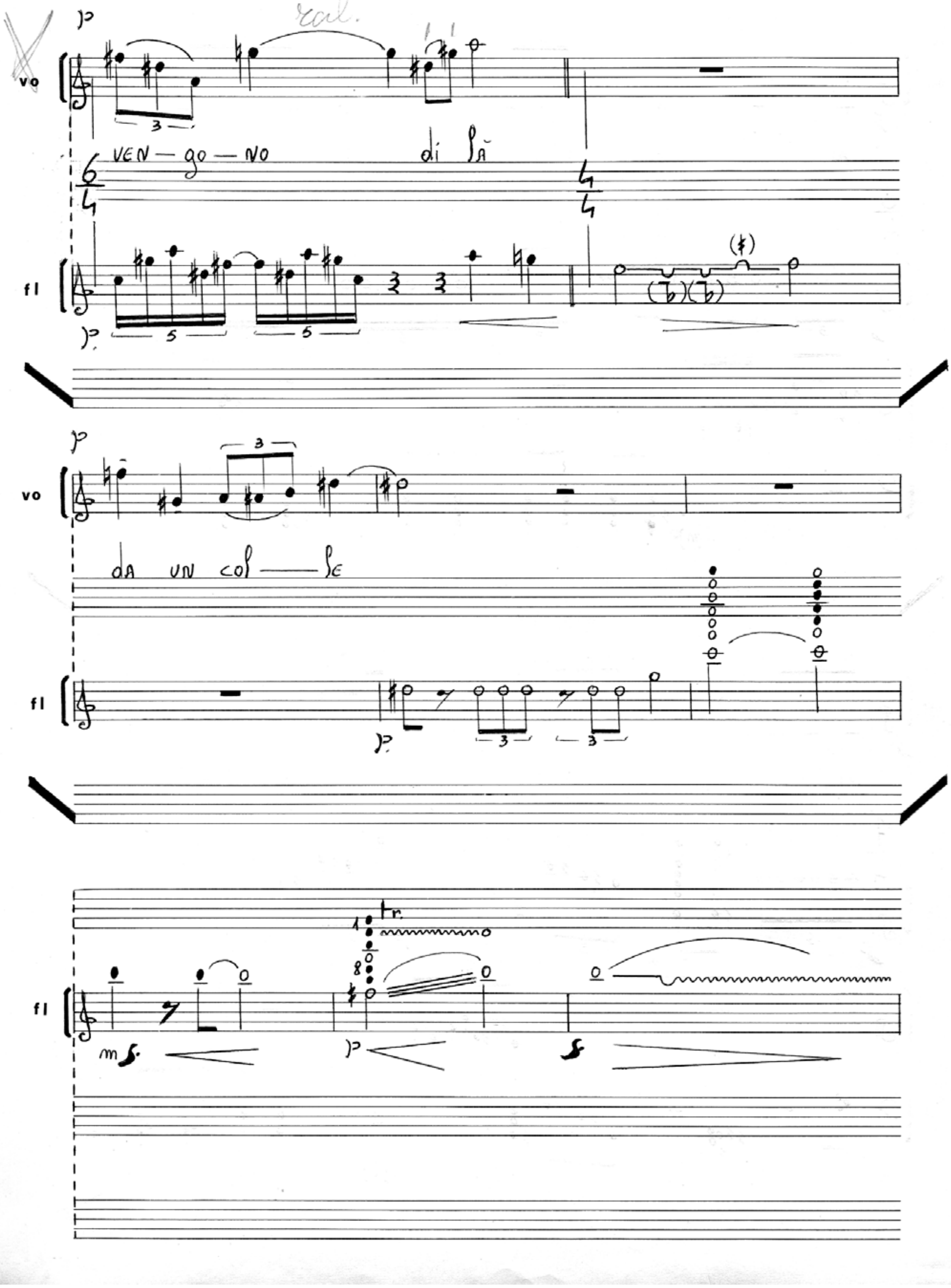
vo
fl
rall.
VEN — go — NO
di là
da un col — le
tr.

N.B

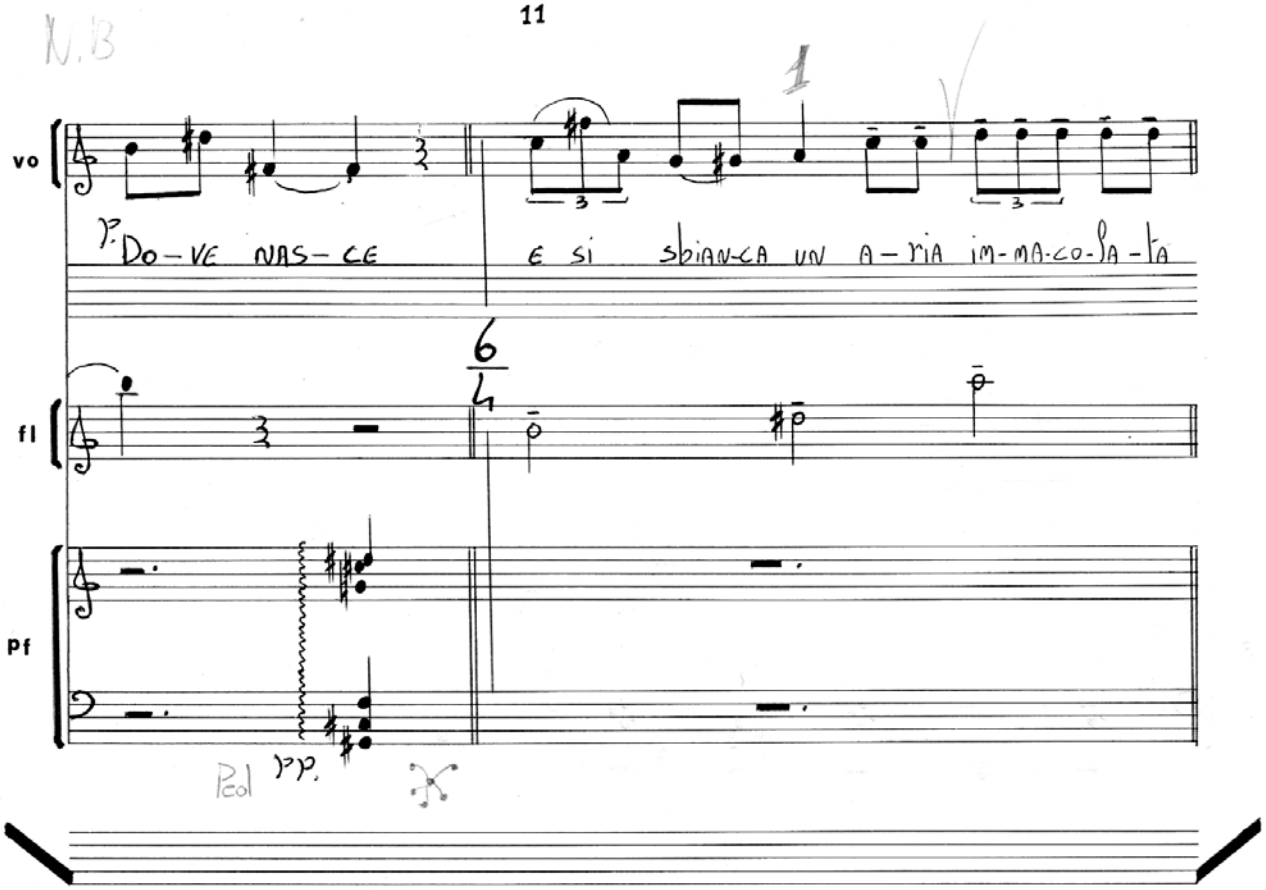
vo
fl
Pf
p Do-VE NAS-CE
E si sbiAN-CA UN A-RIA IM-MA-CO-LA-TA
6/4
Ped
pp

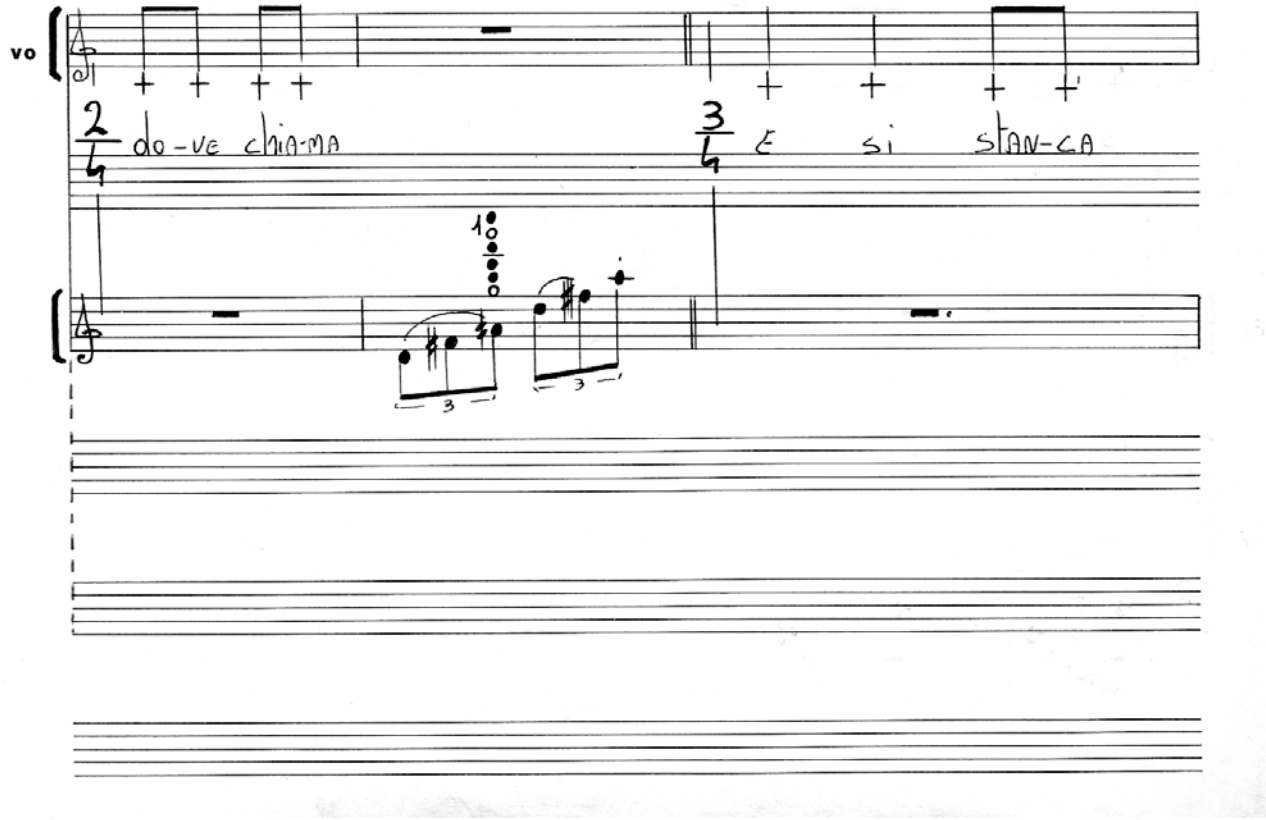
vo
2/4
do-VE chiA-MA
3/4
E si stAN-CA

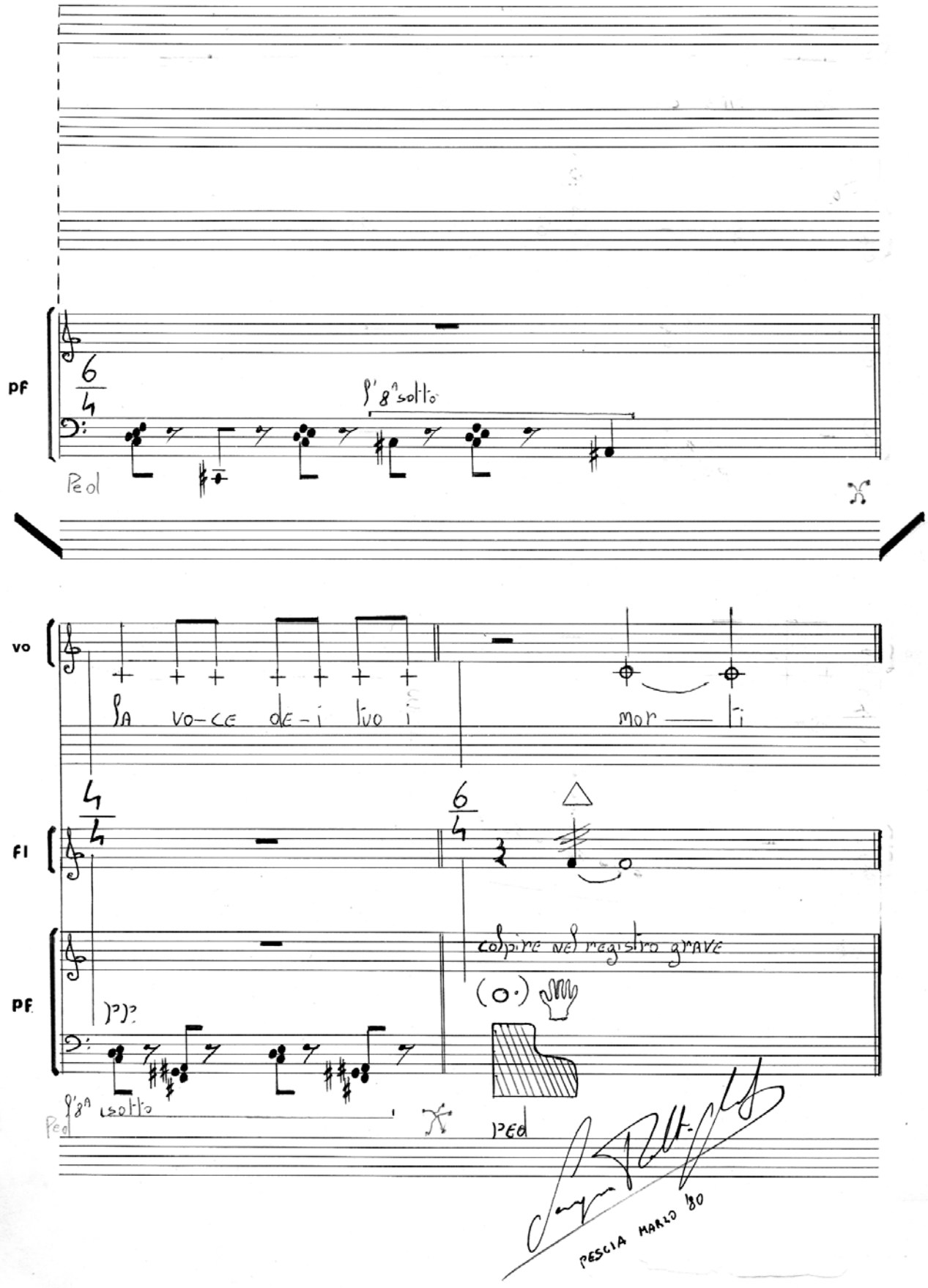
pf
6/4
8^ sotto
Ped
vo
La voce dei tuoi
morti
fl
6/4
colpire nel registro grave
(o)
pf
8^ sotto
Ped
Ped
PESCIA MARZO '80